MT-61 Crystal Reaper

*

This Set Consists of the following Items:

Chk	Image	Qty	Item No	Description	MID
				Regular Items:	
				Parts:	
☐	*	1	7645stk01	**Sticker Sheet for Set 7645 - Sheet 1 (63092/4527610)** Catalog: Parts: Sticker Sheet	
☐	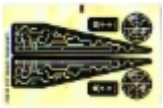 *	1	7645stk02	**Sticker Sheet for Set 7645 - Sheet 2 (63495/4529044)** Catalog: Parts: Sticker Sheet	
☐	* !	6	48729	**Black Bar 1L with Clip Mechanical Claw** Catalog: Parts: Bar	
☐	* !	2	4735	**Black Bar 1 x 3 with Clip and Stud Receptacle (Robot Arm)** Catalog: Parts: Bar	
☐	* !	2	44728	**Black Bracket 1 x 2 - 2 x 2** Catalog: Parts: Bracket	
☐	* !	1	3003	**Black Brick 2 x 2** Catalog: Parts: Brick	
☐	* !	2	3062b	**Black Brick, Round 1 x 1 Open Stud** Catalog: Parts: Brick, Round	
☐	* !	3	4589b	**Black Cone 1 x 1 with Top Groove** Catalog: Parts: Cone	1
☐		2	x577	**Black Engine, Large, Center, 10 Blades** Catalog: Parts: Aircraft	

☐	* !	3	3937	**Black Hinge Brick 1 x 2 Base** Catalog: Parts: Hinge
☐	* !	1	6134	**Black Hinge Brick 2 x 2 Top Plate** Catalog: Parts: Hinge
☐	* !	2	30552	**Black Hinge Cylinder 1 x 2 Locking with 1 Finger and Axle Hole on Ends with Slots** Catalog: Parts: Hinge
☐	* !	4	30554b	**Black Hinge Cylinder 1 x 3 Locking with 1 Finger and 2 Fingers on Ends, 9 Teeth, with Hole** Catalog: Parts: Hinge
☐	* !	2	41532	**Black Hinge Cylinder 1 x 3 Locking with 1 Finger and Pin with Round Hole and Friction Ridges Lengthwise on Ends** Catalog: Parts: Hinge
☐	* !	2	44567	**Black Hinge Plate 1 x 2 Locking with 1 Finger on Side (Undetermined Type)** Catalog: Parts: Hinge
☐	* !	1	3962b	**Black Minifigure, Utensil Radio with Extended Handle** Catalog: Parts: Minifigure, Utensil
☐	* !	4	4497	**Black Minifigure, Weapon Pike / Spear - Round End** Catalog: Parts: Minifigure, Weapon
☐	* !	4	3623	**Black Plate 1 x 3** Catalog: Parts: Plate
☐	* !	2	3021	**Black Plate 2 x 3** Catalog: Parts: Plate
☐	* !	2	3020	**Black Plate 2 x 4** Catalog: Parts: Plate
☐	* !	1	4282	**Black Plate 2 x 16** Catalog: Parts: Plate
☐		1	3035	**Black Plate 4 x 8** Catalog: Parts: Plate

* !					
☐		1	3027	**Black Plate 6 x 16** Catalog: Parts: Plate	
* !					
☐		3	60470	**Black Plate, Modified 1 x 2 with 2 U Clips (Horizontal Grip)** Catalog: Parts: Plate, Modified	
* !					
☐		2	48336	**Black Plate, Modified 1 x 2 with Bar Handle on Side with Closed Ends** Catalog: Parts: Plate, Modified	
* !					
☐		9	4073	**Black Plate, Round 1 x 1** Catalog: Parts: Plate, Round	
* !					
☐		2	4032	**Black Plate, Round 2 x 2 with Axle Hole** Catalog: Parts: Plate, Round	2
* !					
☐		3	3048c	**Black Slope 45 2 x 1 Triple with Inside Bar** Catalog: Parts: Slope	5
*					
☐		2	6091	**Black Slope, Curved 2 x 1 x 1 1/3 with Recessed Stud** Catalog: Parts: Slope, Curved	
* !					
☐		2	50950	**Black Slope, Curved 3 x 1** Catalog: Parts: Slope, Curved	
* !					
☐		2	40244	**Black Support 1 x 1 x 5 1/3 Spiral Staircase Axle** Catalog: Parts: Support	
* !					
☐		1	44661	**Black Tail Shuttle, Small** Catalog: Parts: Tail	
* !					
☐		2	4599a	**Black Tap 1 x 1 with Hole in Nozzle End** Catalog: Parts: Tap	
*					
☐		7	6553	**Black Technic, Axle 2 with Reverser Handle Axle Connector** Catalog: Parts: Technic, Axle	

☐		2	3705	**Black Technic, Axle 4** Catalog: Parts: Technic, Axle
	* !			
☐		1	2730	**Black Technic, Brick 1 x 10 with Holes** Catalog: Parts: Technic, Brick
	* !			
☐		5	32018	**Black Technic, Brick 1 x 14 with Holes** Catalog: Parts: Technic, Brick
	* !			
☐		2	32270	**Black Technic, Gear 12 Tooth Double Bevel** Catalog: Parts: Technic, Gear
	* !			
☐		70	57518	**Black Technic, Link Tread Wide with Two Pin Holes** Catalog: Parts: Technic, Link
	* !			
☐		44	2780	**Black Technic, Pin with Friction Ridges Lengthwise, Staggered, with or without Center Slots** Catalog: Parts: Technic, Pin
	* !			
☐	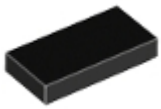	2	3069b	**Black Tile 1 x 2 with Groove** Catalog: Parts: Tile
	* !			
☐		1	6636	**Black Tile 1 x 6** Catalog: Parts: Tile
	* !			
☐		5	2412b	**Black Tile, Modified 1 x 2 Grille with Bottom Groove / Lip** Catalog: Parts: Tile, Modified
	* !			
☐		2	30350	**Black Tile, Modified 2 x 3 with 2 Clips - (Undetermined Clip Type)** Catalog: Parts: Tile, Modified
	!			
☐		3	4150	**Black Tile, Round 2 x 2** Catalog: Parts: Tile, Round
	* !			
☐		1	50955	**Black Wedge 10 x 3 Left** Catalog: Parts: Wedge
	* !			
☐		1	50956	**Black Wedge 10 x 3 Right** Catalog: Parts: Wedge

* !				
☐		1	43723	**Black Wedge, Plate 3 x 2 Left** Catalog: Parts: Wedge, Plate
* !				
☐		1	43722	**Black Wedge, Plate 3 x 2 Right** Catalog: Parts: Wedge, Plate
* !				
☐		2	54384	**Black Wedge, Plate 6 x 3 Left** Catalog: Parts: Wedge, Plate
* !				
☐		2	54383	**Black Wedge, Plate 6 x 3 Right** Catalog: Parts: Wedge, Plate
* !				
☐		1	30526	**Blue Brick, Modified 1 x 2 with Pins** Catalog: Parts: Brick, Modified
* !				
☐		1	30000	**Blue Brick, Modified 2 x 2 with Pins and Axle Hole** Catalog: Parts: Brick, Modified
* !				
☐		2	3062b	**Blue Brick, Round 1 x 1 Open Stud** Catalog: Parts: Brick, Round
*				
☐		1	4477	**Blue Plate 1 x 10** Catalog: Parts: Plate
* !				
☐		4	2654	**Blue Plate, Round 2 x 2 with Rounded Bottom (Boat Stud)** Catalog: Parts: Plate, Round
* !				
☐		13	43093	**Blue Technic, Axle 1 with Pin with Friction Ridges Lengthwise** Catalog: Parts: Technic, Axle
* !				
☐		16	4274	**Blue Technic, Pin 1/2** Catalog: Parts: Technic, Pin
* !				
☐		2	2432	**Blue Tile, Modified 1 x 2 with Bar Handle** Catalog: Parts: Tile, Modified

☐	* !	2	4588	**Dark Bluish Gray Brick, Round 1 x 1 with Fins** Catalog: Parts: Brick, Round
☐	* !	1	47973	**Dark Bluish Gray Hinge 1 x 3 with Two Pins, Locking 1 Finger** Catalog: Parts: Hinge
☐	* !	4	30553	**Dark Bluish Gray Hinge Cylinder 1 x 2 Locking with 2 Fingers, 9 Teeth and Axle Hole on Ends with Slots** Catalog: Parts: Hinge
☐	* !	1	30194	**Dark Bluish Gray Minifigure, Utensil Tool Circular Blade Saw** Catalog: Parts: Minifigure, Utensil
☐	* !	1	30228	**Dark Bluish Gray Minifigure, Utensil Tool Motor Hammer (Jackhammer)** Catalog: Parts: Minifigure, Utensil
☐	* !	3	3034	**Dark Bluish Gray Plate 2 x 8** Catalog: Parts: Plate
☐	* !	4	4081b	**Dark Bluish Gray Plate, Modified 1 x 1 with Light Attachment - Thick Ring** Catalog: Parts: Plate, Modified
☐	*	1	61185c01	**Dark Bluish Gray Projectile Launcher, 2 x 4 with 5 Studs, Axle Hole and Pin Lever** Catalog: Parts: Projectile Launcher
☐	* !	2	55013	**Dark Bluish Gray Technic, Axle 8 with Stop** Catalog: Parts: Technic, Axle
☐	* !	4	32209	**Dark Bluish Gray Technic, Axle 5.5 with Stop** Catalog: Parts: Technic, Axle
☐	* !	2	3895	**Dark Bluish Gray Technic, Brick 1 x 12 with Holes** Catalog: Parts: Technic, Brick
☐	* !	1	57909	**Dark Bluish Gray Technic, Brick Modified 2 x 2 with Ball Joint and Axle Hole** Catalog: Parts: Technic, Brick
☐		1	57910	**Dark Bluish Gray Technic, Brick Modified 2 x 2 with Ball Socket and Axle Hole** Catalog: Parts: Technic, Brick

*	☐		3	61680	**Light Bluish Gray Bar 6L with Round Cap and Partially Flat Shaft** Catalog: Parts: Bar
*	☐		1	30414	**Light Bluish Gray Brick, Modified 1 x 4 with 4 Studs on 1 Side** Catalog: Parts: Brick, Modified
* !	☐		3	60471	**Light Bluish Gray Hinge Plate 1 x 2 Locking with 2 Fingers on Side and 9 Teeth** Catalog: Parts: Hinge
* !	☐		2	2343	**Light Bluish Gray Minifigure, Utensil Goblet** Catalog: Parts: Minifigure, Utensil
* !	☐		2	3959	**Light Bluish Gray Minifigure, Utensil Space Gun / Torch** Catalog: Parts: Minifigure, Utensil
* !	☐		2	6019	**Light Bluish Gray Plate, Modified 1 x 1 with U Clip (Horizontal Grip)** Catalog: Parts: Plate, Modified
* !	☐		4	2817	**Light Bluish Gray Plate, Modified 2 x 2 with Pin Holes** Catalog: Parts: Plate, Modified
* !	☐		2	30157	**Light Bluish Gray Plate, Modified 2 x 4 with Pins** Catalog: Parts: Plate, Modified
* !	☐		1	4697b	**Light Bluish Gray Pneumatic T Piece Second Version (T Bar with Ball in Center)** Catalog: Parts: Pneumatic
* !	☐		4	3713	**Light Bluish Gray Technic Bush** Catalog: Parts: Technic
* !	☐		10	4265c	**Light Bluish Gray Technic Bush 1/2 Smooth** Catalog: Parts: Technic
* !	☐		2	61403	**Light Bluish Gray Technic Circular Saw Blade 9 x 9 with Pin Hole and Teeth in Same Direction** Catalog: Parts: Technic

☐		1	32073	**Light Bluish Gray Technic, Axle 5** Catalog: Parts: Technic, Axle
	* !			
☐		2	57585	**Light Bluish Gray Technic, Axle Connector Hub with 3 Axles** Catalog: Parts: Technic, Connector
	* !			
☐		2	40344	**Light Bluish Gray Technic, Brick 4 x 6 Open Center** Catalog: Parts: Technic, Brick
	* !			
☐		2	32526	**Light Bluish Gray Technic, Liftarm, Modified Bent Thick L-Shape 3 x 5** Catalog: Parts: Technic, Liftarm
	* !			
☐		2	55615	**Light Bluish Gray Technic, Pin Connector Perpendicular 3 x 3 Bent with 4 Pins** Catalog: Parts: Technic, Connector
	* !			
☐	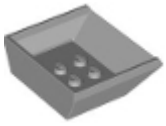	1	2512	**Light Bluish Gray Vehicle, Tipper Bed Small** Catalog: Parts: Vehicle
	* !			
☐		2	40379	**Lime Dinosaur Tail End Section / Horn** Catalog: Parts: Animal, Body Part
	* !			
☐		2	3710	**Lime Plate 1 x 4** Catalog: Parts: Plate
	* !			
☐		2	x346	**Orange Bionicle 1 x 3 Tooth with Axle Hole** Catalog: Parts: Bionicle
	* !			
☐		1	57539	**Orange Hose Flexible Ribbed with 8mm Ends, 19L** Catalog: Parts: Hose
	* !			
☐		10	3023	**Orange Plate 1 x 2** Catalog: Parts: Plate
	* !			
☐		3	3710	**Orange Plate 1 x 4** Catalog: Parts: Plate
	*			
☐		4	3022	**Orange Plate 2 x 2** Catalog: Parts: Plate

* !		7	2540	**Orange Plate, Modified 1 x 2 with Bar Handle on Side with Free Ends** Catalog: Parts: Plate, Modified
* !		2	4073	**Orange Plate, Round 1 x 1** Catalog: Parts: Plate, Round
*		2	3040	**Orange Slope 45 2 x 1** Catalog: Parts: Slope
* !		6	57519	**Orange Technic Tread Sprocket Wheel Large** Catalog: Parts: Wheel
* !		8	32140	**Orange Technic, Liftarm, Modified Bent Thick L-Shape 2 x 4** Catalog: Parts: Technic, Liftarm
* !		2	2412b	**Orange Tile, Modified 1 x 2 Grille with Bottom Groove / Lip** Catalog: Parts: Tile, Modified
*		4	6118	**Orange Wheel Hard Plastic Small (22mm D. x 24mm)** Catalog: Parts: Wheel
* !		8	53989	**Pearl Light Gray Minifigure, Body Part Arm Mechanical, Exo-Force / Bionicle, Thin Support** Catalog: Parts: Minifigure, Body Part
* !		2	61072	**Pearl Light Gray Plate, Modified 1 x 4 with Angled Tubes** Catalog: Parts: Plate, Modified
* !		2	4070	**Red Brick, Modified 1 x 1 with Headlight** Catalog: Parts: Brick, Modified
* !		1	3938	**Red Hinge Brick 1 x 2 Top Plate** Catalog: Parts: Hinge
* !		2	3020	**Red Plate 2 x 4** Catalog: Parts: Plate

☐	*	1	2540	**Red Plate, Modified 1 x 2 with Bar Handle on Side with Free Ends** Catalog: Parts: Plate, Modified
☐	* !	2	32062	**Red Technic, Axle 2 Notched** Catalog: Parts: Technic, Axle
☐	* !	6	32054	**Red Technic, Pin 3L with Friction Ridges Lengthwise and Stop Bush** Catalog: Parts: Technic, Pin
☐	* !	2	32269	**Tan Technic, Gear 20 Tooth Double Bevel** Catalog: Parts: Technic, Gear
☐	* !	1	4346	**Trans-Clear Container, Box 2 x 2 x 2 Door with Slot** Catalog: Parts: Container
☐	* !	1	4865	**Trans-Clear Panel 1 x 2 x 1** Catalog: Parts: Panel
☐	* !	9	4589	**Trans-Dark Blue Cone 1 x 1 without Top Groove** Catalog: Parts: Cone
☐	*	4	4073	**Trans-Dark Blue Plate, Round 1 x 1** Catalog: Parts: Plate, Round
☐	*	2	3062b	**Trans-Neon Green Brick, Round 1 x 1 Open Stud** Catalog: Parts: Brick, Round
☐	*	1	30151a	**Trans-Neon Green Brick, Round 2 x 2 x 1 2/3 Dome Top - Blocked Open Stud** Catalog: Parts: Brick, Round
☐	*	4	4589	**Trans-Neon Green Cone 1 x 1 without Top Groove** Catalog: Parts: Cone
☐	* !	1	4345	**Trans-Neon Green Container, Box 2 x 2 x 2** Catalog: Parts: Container
☐		3	4740	**Trans-Neon Green Dish 2 x 2 Inverted (Radar)** Catalog: Parts: Dish

* !		5	30153	**Trans-Neon Green Rock 1 x 1 Jewel 24 Facet** Catalog: Parts: Rock
* !		1	54200	**Trans-Orange Slope 30 1 x 1 x 2/3** Catalog: Parts: Slope
* !		1	41883	**Trans-Orange Windscreen 6 x 4 x 2 Wedge Curved** Catalog: Parts: Windscreen
* !		1	x224	**Trans-Orange Windscreen 8 x 6 x 2 Curved** Catalog: Parts: Windscreen
* !		4	4592c02 (Inv)	**White Antenna Small Base with Black Lever** Catalog: Parts: Antenna
*		1	30374	**White Bar 4L (Lightsaber Blade / Wand)** Catalog: Parts: Bar
* !		6	57702	**White Bionicle Mask Inner Glass (for Faxon, Tryna, Volitak)** Catalog: Parts: Bionicle, Kanohi Mask
*		2	3009	**White Brick 1 x 6** Catalog: Parts: Brick
* !		1	3003	**White Brick 2 x 2** Catalog: Parts: Brick
*		1	3001	**White Brick 2 x 4** Catalog: Parts: Brick
* !		1	2456	**White Brick 2 x 6** Catalog: Parts: Brick
* !		1	3007	**White Brick 2 x 8** Catalog: Parts: Brick

☐		4	2877	**White Brick, Modified 1 x 2 with Flutes / Fluted** Catalog: Parts: Brick, Modified
	* !			
☐		1	6222	**White Brick, Round 4 x 4 with 4 Side Pin Holes and Center Axle Hole** Catalog: Parts: Brick, Round
	* !			
☐		1	4740	**White Dish 2 x 2 Inverted (Radar)** Catalog: Parts: Dish
	*			
☐		2	44676	**White Flag 2 x 2 Trapezoid** Catalog: Parts: Flag
	* !			
☐		1	3938	**White Hinge Brick 1 x 2 Top Plate** Catalog: Parts: Hinge
	*			
☐		2	3023	**White Plate 1 x 2** Catalog: Parts: Plate
	*			
☐		3	3710	**White Plate 1 x 4** Catalog: Parts: Plate
	*			
☐		4	3021	**White Plate 2 x 3** Catalog: Parts: Plate
	*			
☐		1	3020	**White Plate 2 x 4** Catalog: Parts: Plate
	*			
☐		1	3034	**White Plate 2 x 8** Catalog: Parts: Plate
	*			
☐		2	3958	**White Plate 6 x 6** Catalog: Parts: Plate
	* !			
☐		1	3033	**White Plate 6 x 10** Catalog: Parts: Plate
	* !			
☐		1	3028	**White Plate 6 x 12** Catalog: Parts: Plate

* !					
☐		2	6019	**White Plate, Modified 1 x 1 with U Clip (Horizontal Grip)** Catalog: Parts: Plate, Modified	
*					
☐		2	4085c	**White Plate, Modified 1 x 1 with U Clip Thick (Vertical Grip)** Catalog: Parts: Plate, Modified	
* !					
☐		2	60478	**White Plate, Modified 1 x 2 with Bar Handle on End - Closed Ends** Catalog: Parts: Plate, Modified	
* !					
☐		5	48336	**White Plate, Modified 1 x 2 with Bar Handle on Side with Closed Ends** Catalog: Parts: Plate, Modified	
*					
☐		2	4032	**White Plate, Round 2 x 2 with Axle Hole** Catalog: Parts: Plate, Round	3
*					
☐		6	54200	**White Slope 30 1 x 1 x 2/3** Catalog: Parts: Slope	
*					
☐		2	3684a	**White Slope 75 2 x 2 x 3 - Hollow Studs** Catalog: Parts: Slope	4
*					
☐		1	61068	**White Slope, Curved 2 x 4 x 2/3 without Bottom Tubes** Catalog: Parts: Slope, Curved	
* !					
☐		4	61678	**White Slope, Curved 4 x 1** Catalog: Parts: Slope, Curved	
* !					
☐		2	42022	**White Slope, Curved 6 x 1** Catalog: Parts: Slope, Curved	
* !					
☐		1	54096	**White Slope, Curved 8 x 8 x 2 Double with Cutout** Catalog: Parts: Slope, Curved	
* !					
☐		2	4287	**White Slope, Inverted 33 3 x 1** Catalog: Parts: Slope, Inverted	

☐		1	3747b	**White Slope, Inverted 33 3 x 2 with Connections between Studs** Catalog: Parts: Slope, Inverted
☐	 *	2	3660	**White Slope, Inverted 45 2 x 2** Catalog: Parts: Slope, Inverted
☐	 * !	2	2340	**White Tail 4 x 1 x 3** Catalog: Parts: Tail
☐	 *	1	44661	**White Tail Shuttle, Small** Catalog: Parts: Tail
☐	 * !	2	2744	**White Technic Slope 33 6 x 1 x 1 2/3 Long (Wing Back)** Catalog: Parts: Technic
☐	 * !	1	32013	**White Technic, Axle and Pin Connector Angled #1** Catalog: Parts: Technic, Connector
☐	 * !	2	6541	**White Technic, Brick 1 x 1 with Hole** Catalog: Parts: Technic, Brick
☐	 * !	5	3700	**White Technic, Brick 1 x 2 with Hole** Catalog: Parts: Technic, Brick
☐	 * !	3	3701	**White Technic, Brick 1 x 4 with Holes** Catalog: Parts: Technic, Brick
☐	 * !	4	3703	**White Technic, Brick 1 x 16 with Holes** Catalog: Parts: Technic, Brick
☐	 * !	1	40345	**White Technic, Brick 6 x 8 Open Center** Catalog: Parts: Technic, Brick
☐	 * !	2	32524	**White Technic, Liftarm Thick 1 x 7** Catalog: Parts: Technic, Liftarm
☐		4	62462	**White Technic, Pin Connector Round 2L with Slot (Pin Joiner Round)** Catalog: Parts: Technic, Connector

* !				
☐		1	3709b	**White Technic, Plate 2 x 4 with 3 Holes** Catalog: Parts: Technic, Plate
* !				
☐		3	2431	**White Tile 1 x 4** Catalog: Parts: Tile
* !				
☐		3	4162	**White Tile 1 x 8** Catalog: Parts: Tile
* !				
☐		1	6565	**White Wedge 3 x 2 Left** Catalog: Parts: Wedge
* !				
☐		1	6564	**White Wedge 3 x 2 Right** Catalog: Parts: Wedge
* !				
☐		1	41748	**White Wedge 6 x 2 Left** Catalog: Parts: Wedge
* !				
☐		1	41747	**White Wedge 6 x 2 Right** Catalog: Parts: Wedge
* !				
☐	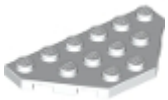	2	2419	**White Wedge, Plate 3 x 6 Cut Corners** Catalog: Parts: Wedge, Plate
* !				
☐		2	60208	**White Wheel 31mm D. x 15mm Technic** Catalog: Parts: Wheel
* !				
				Minifigs:
☐		1	mm010 (Inv)	**Mars Mission Alien Commander** Catalog: Minifigs: Space: Mars Mission
*				
☐		2	mm001 (Inv)	**Mars Mission Alien with Marbled Glow In Dark Torso** Catalog: Minifigs: Space: Mars Mission

☐		1	mm012 (Inv)	**Mars Mission Astronaut with Helmet and Cheek Lines** Catalog: Minifigs: Space: Mars Mission
☐		1	mm011 (Inv)	**Mars Mission Astronaut with Helmet and Dual Sided Head** Catalog: Minifigs: Space: Mars Mission
☐		1	mm007 (Inv)	**Mars Mission Astronaut with Helmet and Orange Sunglasses on Forehead, Stubble** Catalog: Minifigs: Space: Mars Mission

Extra Items:

Parts:

☐		3	48729	**Black Bar 1L with Clip Mechanical Claw** Catalog: Parts: Bar
☐		1	4497	**Black Minifigure, Weapon Pike / Spear - Round End** Catalog: Parts: Minifigure, Weapon
☐		2	4073	**Black Plate, Round 1 x 1** Catalog: Parts: Plate, Round
☐		2	2780	**Black Technic, Pin with Friction Ridges Lengthwise, Staggered, with or without Center Slots** Catalog: Parts: Technic, Pin
☐		2	4274	**Blue Technic, Pin 1/2** Catalog: Parts: Technic, Pin
☐		1	4697b	**Light Bluish Gray Pneumatic T Piece Second Version (T Bar with Ball in Center)** Catalog: Parts: Pneumatic
☐		1	3713	**Light Bluish Gray Technic Bush** Catalog: Parts: Technic
☐		1	4265c	**Light Bluish Gray Technic Bush 1/2 Smooth** Catalog: Parts: Technic

☐	* !	1	2447	**Metallic Gold Minifigure, Visor Standard** Catalog: Parts: Minifigure, Headgear Accessory
☐	*	1	4073	**Orange Plate, Round 1 x 1** Catalog: Parts: Plate, Round
☐	*	2	4073	**Trans-Dark Blue Plate, Round 1 x 1** Catalog: Parts: Plate, Round
☐	*	1	54200	**Trans-Orange Slope 30 1 x 1 x 2/3** Catalog: Parts: Slope
☐	*	2	4592c02 (Inv)	**White Antenna Small Base with Black Lever** Catalog: Parts: Antenna
☐		2	54200	**White Slope 30 1 x 1 x 2/3** Catalog: Parts: Slope